

# CERTIFICATE of REGISTRATION

**Registered Name**  
TP DRIFTWOOD KING

**Registration Number**  
1,053,835

**Type of Registration**  
REGULAR

**Color**  
WHITE

**Pattern Type**  
TOB/OVR

**Sex**  
STALLION

**Foaling Date**  
JUNE 19, 2015

**State/Province Foaled**  
SWITZERLAND

**Breeder** (Owner of Dam at Time of Breeding)  
SCHAFROTH, BEATRICE  
GLASHUETTEN SWITZERLAND

ID# - 8611137

**Original Owner**  
SCHAFROTH, BEATRICE  
GLASHUETTEN SWITZERLAND

ID# - 8611137

**Current Owner**  
SCHAFROTH, BEATRICE  
GLASHUETTEN SWITZERLAND

ID# - 8611137

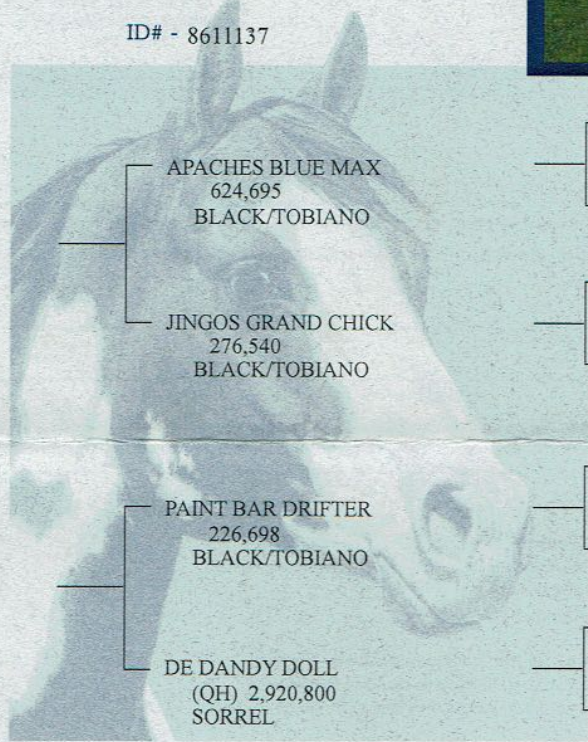
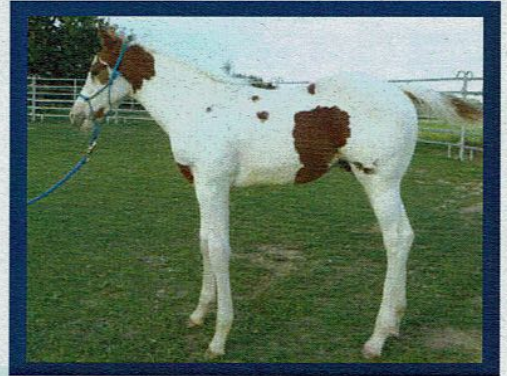

**Sire** TP MANAPI KING  
908,710  
BLACK/TOBIANO

APACHES BLUE MAX  
624,695  
BLACK/TOBIANO

JINGOS GRAND CHICK  
276,540  
BLACK/TOBIANO

SIR GRAND ILLUSION  
430,167  
BLACK/TOBIANO

RL MOONBEAM  
323,674  
BLACK/SOLID

FLEET JINGO  
108,390  
BLACK/TOBIANO

MS GRAND SKEDADLE  
(QH) 1,565,324  
BLACK

**Dam** DOLLY DRIFTWOOD  
578,905  
SORREL/TOBIANO

PAINT BAR DRIFTER  
226,698  
BLACK/TOBIANO

DE DANDY DOLL  
(QH) 2,920,800  
SORREL

DRIFTS CHIP  
(QH) 1,495,390  
BLACK

STINKER BAR BUG  
138,343  
BLACK/TOBIANO

DOCS SAVAGE BOB  
(QH) 1,740,957  
SORREL

CHECKMATE PAR 112  
(QH) 1,780,667  
SORREL

**Date Registered**  
SEPTEMBER 25, 2015

*Dolly Drake*  
Executive Director

This certifies that the above-named horse is recorded in the American Paint Horse Association registry. This certificate is based upon the written evidence and signature provided by the applicant, and is issued with the right to correct and/or revoke.

## TRANSFER RECORD

The last name entered here under is the last recorded owner of this animal, as shown by the records of the American Paint Horse Association. TO TRANSFER THE ANIMAL DESCRIBED ABOVE, complete the transfer on the reverse side. Send this certificate and the transfer fee to the American Paint Horse Association, P.O. Box 961023, Fort Worth, Texas 76161-0023. The transfer entry will then be made and a certificate mailed as directed. Please contact Customer Service at (817) 222-6423 for additional information.

For office use only— do not alter information on front of certificate

Date of Purchase

Name and Address of Owner as Shown by Transfer Record

Attest of Record by Secretary